

Tony Hanson
Kathleen Murray

10827 Caprock Circle
Dallas TX 75218

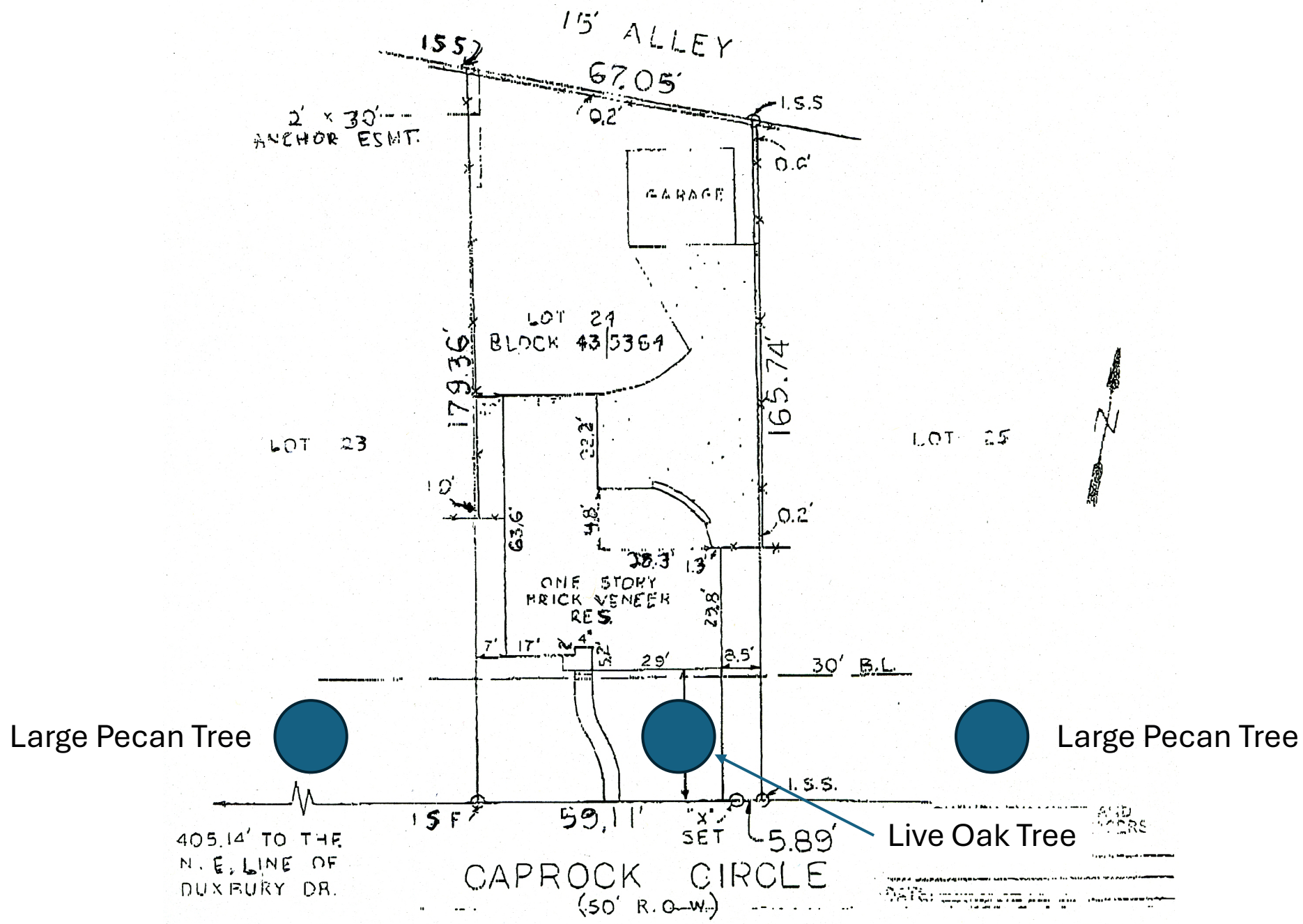

Street View



Looking across the street (South)





West
Area



West Side

East Area





East Side

Morning View
Looking West
10:53 am



9:22 am 4/12/2025



9:22 am 4/12/2025



10:19 am 4/12/2025



10:19 am 4/12/2025



10:53 am



12:06 pm 4/12/2025



01:04 pm 4/12/2025



2:05 pm 4/12/2025



2:58 pm



3:26 pm 4/12/2025



4:21 pm 4/12/2025



5:03 pm



Neighbors tree – West side



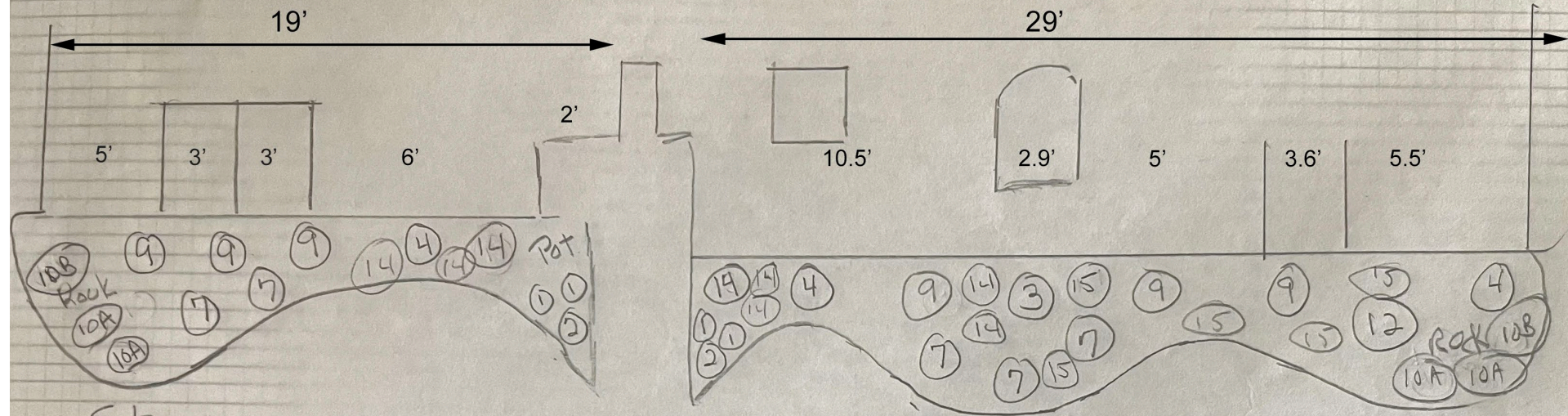

Stone

Border - Austin Stone
Boulder - Colorado?

Plants 2022

- 1 Foxtail Fern
- 2 Hosta
- 3 Variegated Ginger
- 4 Gardenia
- 7 Cream de Mint Pittosporum
- 9 Copper TONE Distylium
- 10 Evercolor Everillo Carex
- 12 Yellow Twig Dogwood
- 13 Spider Web ARALIA

2023

1. Kept - Badly damaged
2. Replaced w/ Coreopsis
Uphick Yellow
3. Kept - V. badly damaged
4. OK
7. Replaced 3 of 5 w/ same
9. OK
10. Replace - Candy tuft -
Snowflake and
b. Dianthus Mountain Frost
Pink Carpet
12. Replaced w/ Broom
13. Transplanted to Pot
14. Columbine - Texas Gold
15. Lenten Roses



MONROVIA
Grow Beautifully
SAWTOOTHED
JAPANESE AUCUBA
Aucuba japonica 'Serratifolia'

Full Shade

Ornamental Berries

Woodland Garden

DESIGNER
\$99.99

Gold Dust Aucuba

Aucuba japonica 'Variegata'

This compact-growing evergreen shrub grows 6 to 10 feet tall and 4 to 6 feet wide. Has large glossy dark-green leaves heavily sprinkled with yellow spots. It is a great choice for even the shadiest of landscapes.



Shade

USDA Z6 - Cold Hardy -10° to 0°F

6-10 ft. tall x 4-6 ft. wide

Insignificant

Drought Tolerant



Excellent as a landscape specimen.



Moderate



Planting and Care Guide

Use your phone to scan the QR Code
or visit www.greenleafnursery.com/HowTo

Environment

Adults that garden live longer and have less stress. Gardening creates spaces that everyone can use to enjoy time together.

Health and Wellness

Plants improve air quality by removing carbon dioxide and producing oxygen, and can help reduce soil erosion and filter pollutants.

Economic

Landscaping can add as much as 15-20 percent to the value of a home/building and can speed up the sale, in many cases.

www.greenleafnursery.com



Greenleaf Nursery Co.
El Campo, TX 77437
001180.030.1



#3

10.0 Oz.
(9.4L)

TX-11008

Propagation of patented varieties and use of trademark are prohibited without a license.

SAWTOOTHED JAPANESE AUCUBA

Aucuba japonica 'Serratifolia'

Broad-leaved evergreen shrub valued for its long dark green leaves with sharply serrated edges. Produces showy red berries in fall when a male pollinizer such as 'Mr. Goldstrike' is planted nearby. Bold upright stems. Excellent for shady situations.

LIGHT Full shade

WATERING Keep soil moderately moist

BLOOMS Inconspicuous

USDA ZONES 6-10 **HARDINESS** -10° to 0° F

AVERAGE SIZE Slowly reaches 4 to 6 ft. tall and wide.

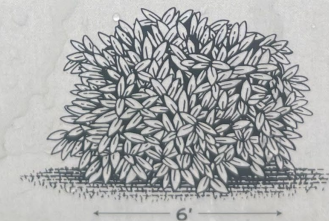

Thank you for adding this craftsman-grown plant to your landscape.

Grow Beautifully. Grow Confidently. Grow Responsibly.
Monrovia since 1926.

SCAN TO
LEARN MORE

RECYCLABLE MATERIAL

AG19181-Z5-T1

Grown by Monrovia Nursery Company. Unauthorized propagation of protected plants and unapproved use of trademarks are prohibited by law.

00365-0005-000-00

#5

AUCUBA JAPONICA 'SERRATIFOLIA'



3.58 gal. [13.55 L]



MONROVIA
Beautifully
Blossoming
Full Shade
Ornamental Berries
Woodland Garden
\$59.99



Gold Dust Aucuba
Aucuba japonica 'Variegata'

This compact growing evergreen shrub grows 6 to 10 feet tall and 6 to 8 feet wide. This large glossy dark green leaves heavily variegated with yellow spots. It's a great choice for every type of landscape.

1. Light: Full sun to part shade
2. Soil: Moist, well-draining
3. Water: Regular watering
4. Fertilizer: Fertilize in late spring and late summer
5. Pruning: Prune in late winter or early spring
6. Propagation: Cuttings, layering, or division

Planting and Care Guide
Use your phone to scan the QR Code
or visit www.greendustnursery.com/159a1p

Greendust Nursery
Greendust Nursery
159a1p